

**+NOTICE!!**

**These documents have been scanned!**

**Do not place un-scanned documents beneath this notice!**

**Do not remove this notice from this file!**

GPO Jacket No. 560-102  
Print Order 61549  
Rise Business Services, LLC  
Job=AZ15 1/8/2020



Box Number= AZ15284



Claim Begin-End: AMC458200-AMC458200

**1 Initial Receipt**



AZ15284-16

AMC458525-AMC458783



**United States Department of the Interior**  
**Bureau of Land Management**  
 DIV OF LANDS, MINRLS & ENERGY  
 ONE N CENTRAL AVE  
 PHOENIX, AZ 85004 -4427  
 Phone: 602-417-9200

Receipt	
No:	4606099

<b>Transaction #:</b> 4728037	
<b>Date of Transaction:</b> 11/13/2019	
CUSTOMER:	
DEPARTMENT OF LAND TRANSFER 942 CALLE AMANECER STE B SAN CLEMENTE, CA 92673-6220 US	

ENTERED

NOV 21 2019

BY: Rdm

LINE #	QTY	DESCRIPTION	REMARKS	UNIT PRICE	TOTAL
1	1.00	LOCATABLE MINERALS / MINING CLAIMS-NEW, UNADJUD, ONE OR MORE AUTH NOS / NEW MINING CLAIM PROCESSING FEE <b>CASES: AMC458200/\$20.00</b>		- n/a -	20.00
2	1.00	LOCATABLE MINERALS / MINING CLAIMS-NEW, UNADJUD, ONE OR MORE AUTH NOS / NEW MINING CLAIMS LOCATION FEE <b>CASES: AMC458200/\$40.00</b>		- n/a -	40.00
3	1.00	LOCATABLE MINERALS / MINING CLAIMS-NEW, UNADJUD, ONE OR MORE AUTH NOS / NEW MINING CLAIMS MAINTENANCE FEE <b>CASES: AMC458200/\$165.00</b>		- n/a -	165.00
<b>TOTAL:</b>					<b>\$225.00</b>

PAYMENT INFORMATION			
1	AMOUNT:	225.00	POSTMARKED: N/A
	TYPE:	CHECK	RECEIVED: 11/12/2019
	CHECK NO:	11142	
	NAME:	DEPARTMENT OF LAND TRANSFER 942 CALLE AMANECER STE B SAN CLEMENTE CA 92673-6220 US	

REMARKS

This receipt was generated by the automated BLM Collections and Billing System and is a paper representation of a portion of the official electronic record contained therein.



**NOTICE!!**

**These documents have been scanned!**

**Do not place un-scanned documents beneath this notice!**

**Do not remove this notice from this file!**

GPO Jacket No. 560-102  
Print Order 61549  
Rise Business Services, LLC  
Job=AZ15 1/8/2020



Box Number= AZ15284



Claim Begin-End: AMC458200-AMC458200

**2 Correspondence**



AZ15284-16

AMC458525-AMC458783

**NO  
DOCUMENTS  
FOUND**

NO DOCUMENTS FOUND  
NO DOCUMENTS FOUND



**NOTICE!!**

**These documents have been scanned!**

**Do not place un-scanned documents beneath this notice!**

**Do not remove this notice from this file!**

GPO Jacket No. 560-102  
Print Order 61549  
Rise Business Services, LLC  
Job=AZ15 1/8/2020



Box Number= AZ15284



Claim Begin-End: AMC458200-AMC458200

**3 Transfers**



AZ15284-16

AMC458525-AMC458783

**NO  
DOCUMENTS  
FOUND**

NO DOCUMENTS FOUND  
NO DOCUMENTS FOUND



**NOTICE!!**

**These documents have been scanned!**

**Do not place un-scanned documents beneath this notice!**

**Do not remove this notice from this file!**

GPO Jacket No. 560-102  
Print Order 61549  
Rise Business Services, LLC  
Job=AZ15 1/8/2020



Box Number= AZ15284



Claim Begin-End: AMC458200-AMC458200

**4 Annual Filings**

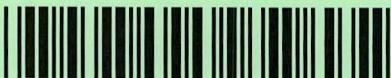

AZ15284-16

AMC458525-AMC458783

**NO  
DOCUMENTS  
FOUND**

NO DOCUMENTS FOUND  
NO DOCUMENTS FOUND



**NOTICE!!**

**These documents have been scanned!**

**Do not place un-scanned documents beneath this notice!**

**Do not remove this notice from this file!**

GPO Jacket No. 560-102  
Print Order 61549  
Rise Business Services, LLC  
Job=AZ15 1/8/2020



Box Number= AZ15284



Claim Begin-End: AMC458200-AMC458200

**5 Miscellaneous**



AZ15284-16

AMC458525-AMC458783



# DEPARTMENT OF LAND TRANSFER INFORMATION

PROTECTING AMERICA'S RESOURCES

TEL 949.361.6618  
FAX 949.366.9945

WWW.LANDTRANSFER.US.COM  
942 CALLE AMANECER SUITE B  
SAN CLEMENTE, CA 92673

November 7, 2019

Bureau of Land Management  
Arizona State Office  
One Central Avenue  
Suite 800  
Phoenix, AZ 85004-4427

RE: New Location Notice/Unpatented Lode Mining Claim, Morgan Mine

To Whom It May Concern:

Enclosed, please find a check payable to Department of the Interior/BLM for payment in the amount of \$225.00 for a new location notice for an unpatented mining claim.

Should you need any additional information, please do not hesitate to call on me.

Warmest Regards,

Steven L. Cyros, President  
Tel; 949-212-5335

RECEIVED  
BLM AZ STATE OFFICE  
2019 NOV 12 P 2:41  
PHOENIX, ARIZONA



**NOTICE!!**

**These documents have been scanned!**

**Do not place un-scanned documents beneath this notice!**

**Do not remove this notice from this file!**

GPO Jacket No. 560-102  
Print Order 61549  
Rise Business Services, LLC  
Job=AZ15 1/8/2020



Box Number= AZ15284



Claim Begin-End: AMC458200-AMC458200

**6 Location Notices-Amendments and Supporting Documents**



AZ15284-16

AMC458525-AMC458783



# MINING CLAIM STATUS REPORT - Assessment Year 2020

Data Entered: 11/21/19 ADm

MTP Checked By: 11/21/19 ADm  
GEO Checked By: 11/21/19 ADm

LEAD SERIAL NUMBER: AMC 458200 thru AMC \_\_\_\_\_

**NUMBER OF CLAIMS & TYPE:**

1 LODE  
\_\_\_\_ PLACER  
\_\_\_\_ ASSOCIATION PLACER  
\_\_\_\_ MILL SITE  
\_\_\_\_ TUNNEL SITE

**CHARGES:**

Processing Fee @ \$20 = \$ 20  
Location Fee @ \$40 = \$ 40  
Maintenance Fee @ \$165 = \$ 165  
Add'l Maint Fee for Assoc Placer = \$ \_\_\_\_\_  
**SUBTOTAL** \$ \_\_\_\_\_

TOTAL ACREAGE: \_\_\_\_\_ Per Claim  
(Placer Only)

Other Fees \$ \_\_\_\_\_  
Other Fees \$ \_\_\_\_\_

NUMBER OF LOCATORS: \_\_\_\_\_

**TOTAL** \$ 225

DOCUMENTS RECEIVED VIA : Over-the-Counter [ ] Mail  **TIMELY FILED:** Yes  No [ ]

LEGAL DESCRIPTION: T 5N R 8W SEC 19  
T \_\_\_\_\_ R \_\_\_\_\_ SEC \_\_\_\_\_  
T \_\_\_\_\_ R \_\_\_\_\_ SEC \_\_\_\_\_  
T \_\_\_\_\_ R \_\_\_\_\_ SEC \_\_\_\_\_  
T \_\_\_\_\_ R \_\_\_\_\_ SEC \_\_\_\_\_

BLM [ ] FOREST SERVICE [ ] \_\_\_\_\_ SUBJ TO PL 359: Yes [ ] No [ ]  
WILDERNESS AREA [ ] \_\_\_\_\_

SPLIT ESTATE: N/A [ ] SX [ ] PX [ ] OTHER [ ] \_\_\_\_\_  
SRHA [ ] Was proper Notice filed if located on SHRA Land? Yes [ ] No [ ]

**RECONVEYED MINERALS ON BLM LAND REQUIRE OPENING ORDER FROM 1944 TO 1993:**

Open to Entry On \_\_\_\_\_ N/A [ ]

COMMENTS/STATUS: VOID [ ] PARTIALLY VOID [ ] PVT MINERALS [ ] WITHDRAWN LANDS [ ]  
OTHER [ ] \_\_\_\_\_

[ ] Claimant acknowledges that portions of the following claim(s) site(s) may be void or voidable.

Printed Name of Claimant \_\_\_\_\_ Signature of Claimant \_\_\_\_\_

\*\*\*\*\*FINAL ADJUDICATION\*\*\*\*\*

DATE \_\_\_\_\_ INITIALS \_\_\_\_\_

AMC 458200



RECORDING REQUESTED BY:

(Mail recording to;)

Department of Land

Transfer Information, Inc.

942 Calle Amanecer, Suite B

San Clemente, CA 92673

FOR RECORDER'S USE

### LOCATION NOTICE FOR LODE MINING CLAIM

NOTICE IS HEREBY GIVEN that the **LITTLE HORN MINE** lode mining claim has been located by Department of Land Transfer Information, Inc., a Wyoming Corporation whose current mailing address is 942 Calle Amanecer, Suite B, San Clemente, CA 92673.

The general course of this claim is Northeast to Southwest and it is situated in the Northeast Quarter of Section 19, Township 5N, Range 85, Gila-Salt River Meridian, Maricopa County, Arizona.

This claim is 1,500 feet in length and 600 feet in width. This claim runs from the location monument on which this location notice is posted approximately 1,200 feet in a Northeasterly direction to the North end line and approximately 300 feet in a Southwesterly direction to the South end line. The claim excludes any and all patented mining claims and Federal Highways located within said boundaries.

This claim is marked by four (4) monuments, one at each corner of the claim. Additionally, there are two (2) end-line markers on each side of the center of the claim. All markers are 4" x 4" posts that are buried 1.5' in the ground and protrude 4.5' above the ground embossed with the name of the claim and its location in relation to the claim.

The location monument on which this notice is posted is situated within Section 19, Township 5N, Range 8W, Gila-Salt River Meridian, Maricopa County Arizona and this claim encompasses portions of the following quarter section (s), Township (s) and Range (s); NE 1/4 of NE 1/4, NW 1/4 of NE 1/4, SE 1/4 of NE 1/4 and SW 1/4 of NE 1/4 of Sec. 19, T5N, R8W, Gila-Salt River Meridian, Maricopa County Arizona.

The locality of this claim with reference to some natural object or permanent monument and additional information (if any) concerning its locality are as follows: NE corner of this claim is 1,270 Feet South and 1,030 Feet West of NE corner of Section 19, T5N, R8W. Beginning at the NE corner of this claim head Northwest 600 feet 324° to the NW corner of this claim, then head 1,500 feet at 234° to the SW corner, then 600 feet 144° to the SE corner, then 1,500 feet 54° to the NE corner place of beginning.

Locator of this lode mining claim is:

**DEPARTMENT OF LAND TRANSFER INFORMATION, INC.**



Steven L. Cyros, President  
Authorized Officer for DEPARTMENT OF LAND TRANSFER INFORMATION, INC.

RECEIVED  
PLM AZ STATE OFFICE  
2019 NOV 12 P 2:41  
PHOENIX, ARIZONA

ANCL458200

**MINING CLAIM MAP**

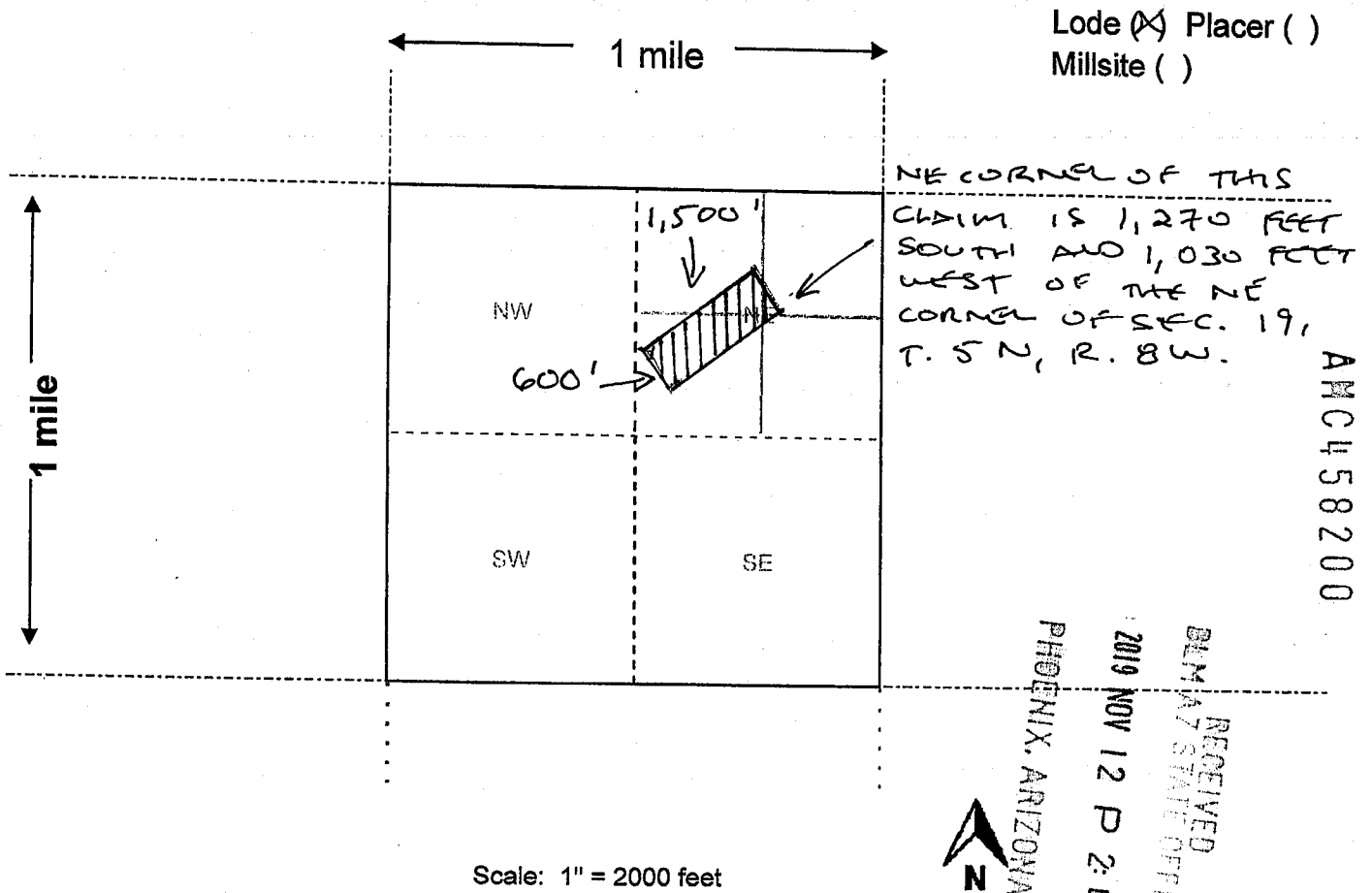

- The above map depicts the LITTLE HORN MINE mining claim, which is located in Section (s) 19, Township 5 N, Range 8 W, GILA-SALT RIVER Meridian, MARICOPA County, AZ Total claim acreage is 20.66 ACRES
- The type of corner and location monuments used are as follows: 4" x 4" WOODEN POSTS
- The bearings and distances in degrees and feet between claim corners and to a public land survey monument are as depicted on the map.
- If the claim is a placer or millsite claim with exterior limits conforming to legal subdivisions of the public survey, provide a legal description of the claim NE CORNER OF THIS CLAIM IS 1,270 FEET SOUTH AND 1,030 FEET WEST OF THE NE CORNER OF SEC. 19, T. 5 N, R. 8 W.

Form MCF100a  
Revised Oct 2018





# LR2000 Internal

## CR Geographic Report with Land

### Download User Guide (pdf)

**Purpose:** This report produces a geographic listing of case information based on retrieval by Meridian/Township/Range. This report format will display the case type, case disposition, meridian, township, range, section, survey type, survey number, surface management agency, pending actions, serial number, and total case acres.

To refresh the query, do a **Ctrl-R**. It resets the page and clears any criteria fields that may have entries.



### No Results

The specified criteria didn't result in any data. This is often caused by applying filters and/or selection steps that are too restrictive or that contain incorrect values. Please check your analysis filters and selection steps, and try again. The filters or selection steps currently being applied are shown below.

#### Filters

Disposition is equal to **AUTHORIZED, CANCELLED, EXPIRED, PENDING, REJECTED, RELINQUISHED, WITHDRAWN**

**and** Meridian Township Range Section is equal to **14 0050N 0080W 019**

**and** Admin State is equal to **AZ**

TOWNSHIP 5 NORTH RANGE 8 WEST OF THE GILA AND SALT RIVER MERIDIAN, ARIZONA

MARICOPA COUNTY

STATUS OF PUBLIC DOMAIN  
LAND AND MINERAL TITLES

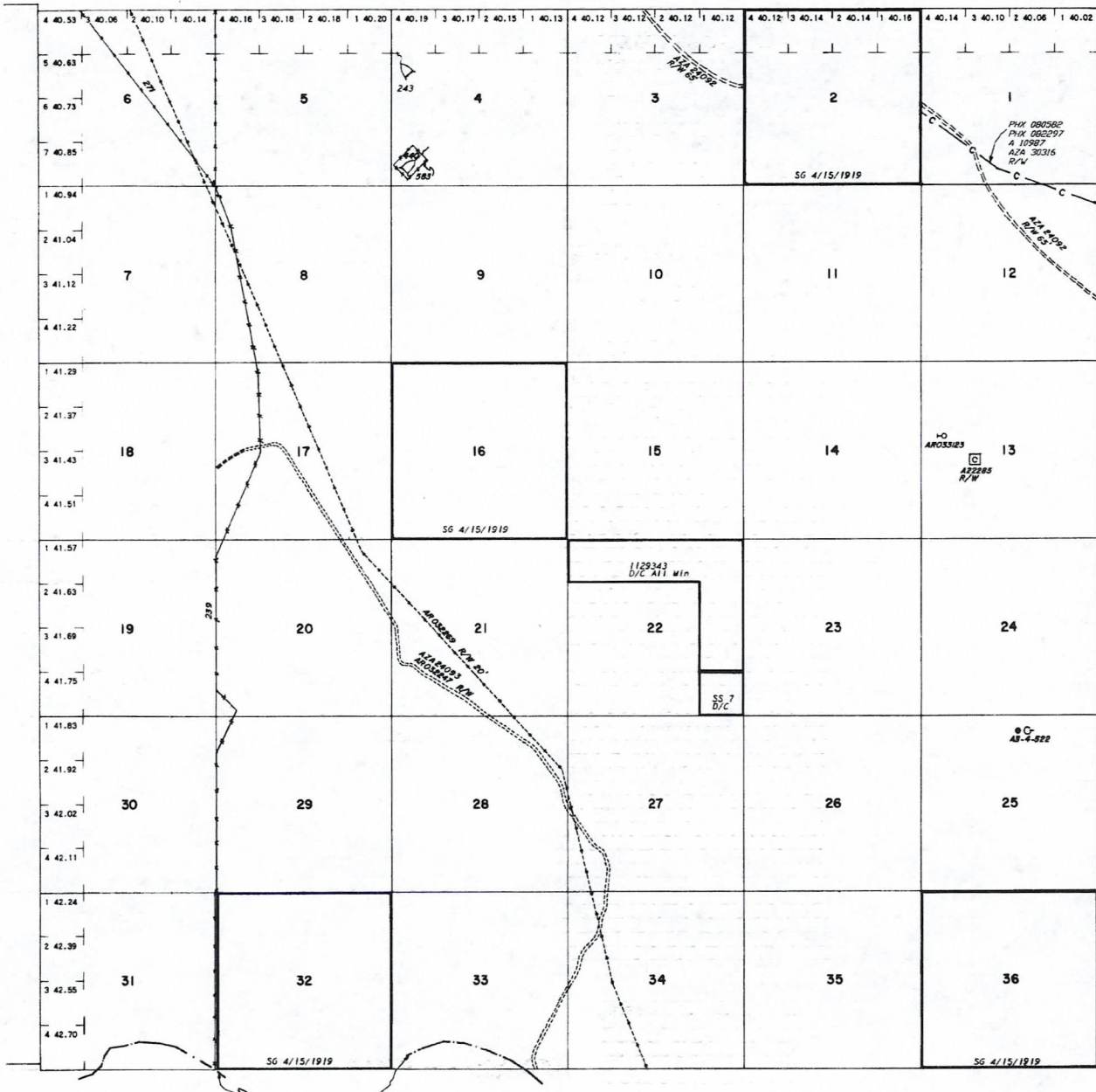

**INDEX TO SEGREGATED TRACTS**

RESURVEY TRACT NO	ORIGINAL SURVEY		
	T	R	SUBDIVISION

FOR ORDERS EFFECTING DISPOSAL OR USE OF UNIDENTIFIED LANDS WITHDRAWN FOR CLASSIFICATION, MINERALS, WATER AND/OR OTHER PUBLIC PURPOSES, REFER TO INDEX OF MISCELLANEOUS DOCUMENTS.

DIST NO. 2  
 A 1100 CL MULTIPLE USE  
 GRAZING DIST. NO. 2  
 AZA 24093 R/W 65'  
 Sec 18 NW/2SW1/4, SE1/4SW1/4, NE1/4SE1/4, SW/2SE1/4

Blank lined area for additional survey notes or comments.

AZA 25481  
Vall Hummingbird  
Springs Wilderness

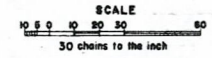

**WARNING STATEMENT**  
 This plat is the Bureau's Record of Title, and should be used only as a graphic display of the township survey data. Records hereon do not reflect title changes which may have been effected by lateral movements of rivers or other bodies of water. Refer to the cadastral surveys for official survey information.

Lot 33° 43' 29" N.  
Long. 113° 02' 16" W.

CURRENT TO	BY
4/27/2000	JB

T. 5 N.  
R. 8 W.



Department of Land Transfer

942 Calle Amanecer  
Suite B  
San Clemente, CA 92673

RECEIVED  
BLM AZ STATE OFFICE

2019 NOV 12 P 2: 41

PHOENIX, ARIZONA

PHOENIX AZ 852

07 NOV 2019 PM 8 L



BUREAU OF LAND MANAGEMENT  
ARIZONA STATE OFFICE  
ONE CENTRAL AVE, STE 800  
PHOENIX, AZ 85004-4427

85004-442700

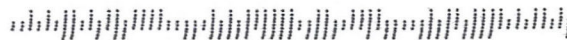

Department of Land Transfer  
LandTransfer.us.com  
P: 949.361.6618